

INTERIOR FINISH SCHEDULE (CONTINUED ON SHEET A10)

Plan Ref. Symbol: C10 (Carpet)
 Manufacturer: Mohawk
 Pattern Name & #: Labyrinth
 Color Name & #: Steel Gate #949
 Remarks: Matches existing carpet

Plan Ref. Symbol: C11 (Carpet)
 Manufacturer: Mohawk
 Pattern Name & #: Labyrinth
 Color Name & #: To be determined
 Remarks:

Plan Ref. Symbol: C12 (Carpet Tile)
 Manufacturer: Durable Corporation
 Pattern Name & #: 20" x 20" 33.9 oz. Polypropylene
 Color Name & #: To be determined
 Remarks: Wall to wall in all entry vestibules.

Plan Ref. Symbol: VCT10 (Vinyl Composition Tile)
 Manufacturer: Armstrong
 Pattern Name & #: Standard Excelon - Imperial Texture
 Color Name & #: To be determined
 Remarks:

Plan Ref. Symbol: SV10 (Sheet Vinyl)
 Manufacturer: Mannington Commercial
 Pattern Name & #: Magna Multifec
 Color Name & #: To be determined
 Remarks:

Plan Ref. Symbol: WB10 (Wood Base)
 Manufacturer:
 Pattern Name & #: 2-3/4" standard wood base
 Color Name & #: Profile to match existing
 Remarks: Paint to match walls.

Plan Ref. Symbol: RB10 (Rubber Base)
 Manufacturer: Johnsonite
 Pattern Name & #: 4" covered base
 Color Name & #: To be determined
 Remarks:

Plan Ref. Symbol: RB11 (Rubber Base)
 Manufacturer: Johnsonite
 Pattern Name & #: 6" covered base
 Color Name & #: To be determined
 Remarks:

Plan Ref. Symbol: P10 (Paint)
 Manufacturer: Pittsburgh Paints
 Pattern Name & #: Latex, eggshell texture
 Color Name & #: To be determined
 Remarks: Walls & ceilings where indicated. Use enamel in wet areas.

Plan Ref. Symbol: P11 (Paint)
 Manufacturer: Pittsburgh Paints
 Pattern Name & #: Latex, eggshell texture
 Color Name & #: To be determined
 Remarks: Accent walls in Common spaces where indicated. Use enamel in wet areas.

Plan Ref. Symbol: P12 (Paint)
 Manufacturer: Pittsburgh Paints
 Pattern Name & #: Latex, smooth texture
 Color Name & #: To be determined
 Remarks: Accent walls in WW County spaces where indicated. Use enamel in toilet rooms.

Plan Ref. Symbol: P13 (Paint)
 Manufacturer: Pittsburgh Paints
 Pattern Name & #: Latex, eggshell texture
 Color Name & #: To be determined
 Remarks: Accent walls in Helpline spaces where indicated.

Plan Ref. Symbol: P14 (Paint)
 Manufacturer: Pittsburgh Paints
 Pattern Name & #: Latex, smooth texture
 Color Name & #: To be determined
 Remarks: Accent walls in Heart To Heart spaces where indicated.

Plan Ref. Symbol: P15 (Paint)
 Manufacturer: Pittsburgh Paints
 Pattern Name & #: Latex, eggshell texture
 Color Name & #: To be determined
 Remarks: Accent walls in Rising Sun spaces where indicated.

Plan Ref. Symbol: P16 (Paint)
 Manufacturer: Pittsburgh Paints
 Pattern Name & #: Latex, smooth texture
 Color Name & #: To be determined
 Remarks: Accent walls in BMAC spaces where indicated.

INTERIOR FINISH LEGEND & NOTES

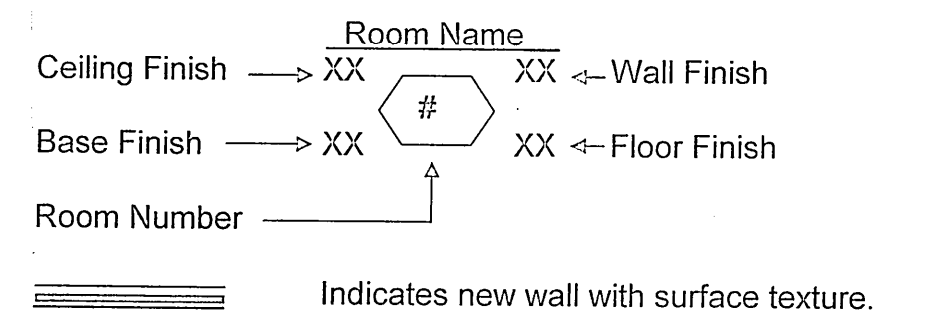

- Interior Finish Notes
- See floor plans for dimensions. Do not scale the drawings.
 - See the Interior Finish Schedule for finish materials as noted on the plans.
 - New interior gypsum wallboard to be taped, textured "light orange peel", sealed and painted (two coats). Contractor shall submit an 8-1/2" x 11" sample of the texture to the Architect for approval prior to application.
 - Existing partitions are to be painted (one coat) where indicated on the plans.
 - All new wood door trim is to be finished (stained & varnished) to match existing.
 - All new wood base is to be painted to match wall color.
 - "E" indicates existing finishes to remain.

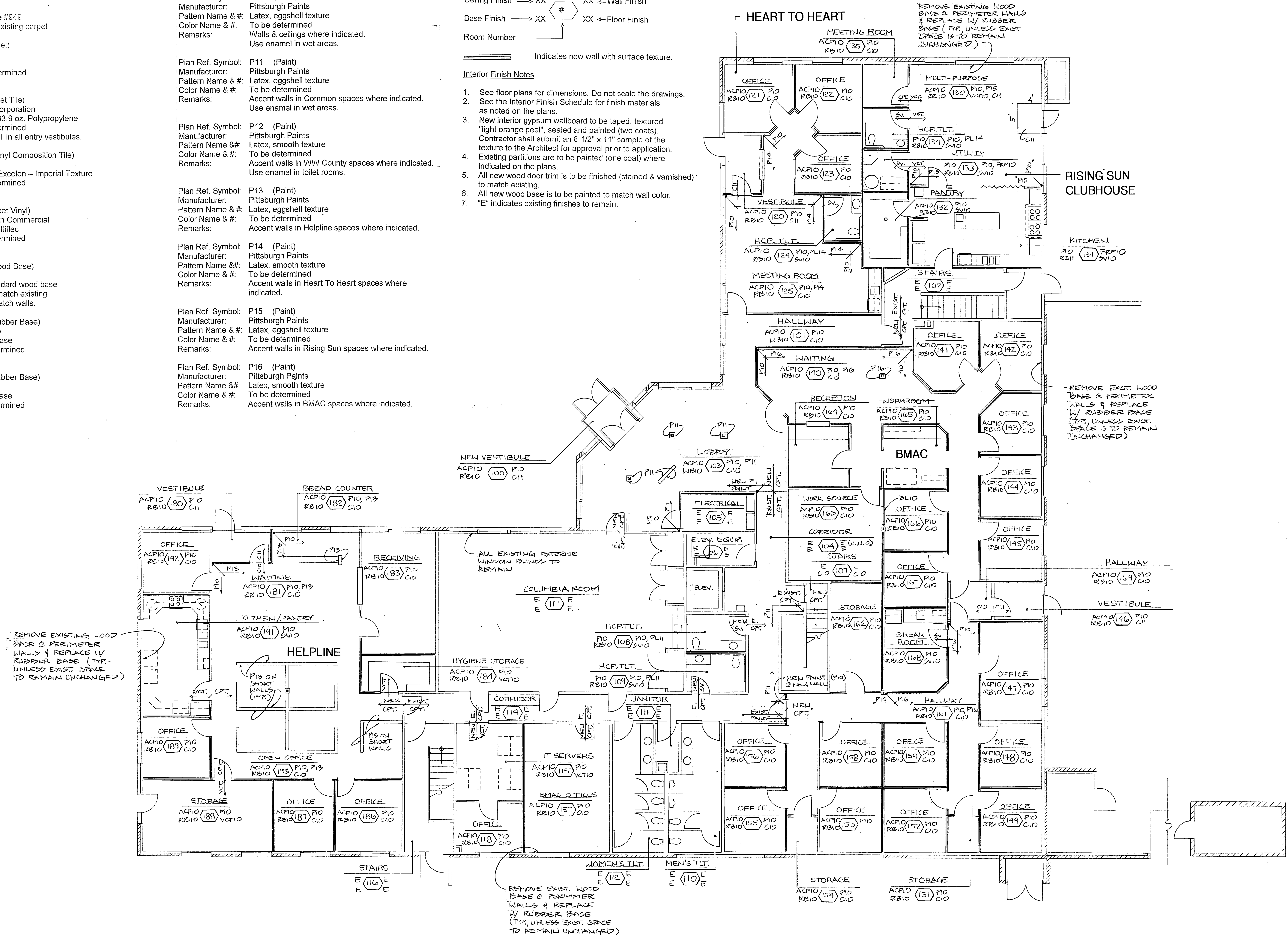

Stenkamp Architecture
 315 Spokane Street
 Richland, Washington 99354
 (509) 371-8086

Community Services Center Remodel
 For
 Walla Walla County
 Walla Walla, Washington

FIRST FLOOR
 INTERIOR FINISH PLAN